

MRI SAFETY & EDUCATION

Patients & Family Entering the MRI SCAN AREA

MRI SAFETY CHECKLIST & ZONES

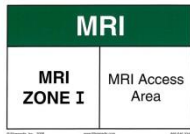

ZONE 1: Main patient waiting room and outer hallways of the hospital.

- No limitations or concerns in this area.

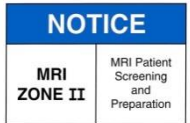

ZONE 2: Screened patient area, dressing rooms and bathroom.

- Any concerns relating to your safety, please discuss with the staff.

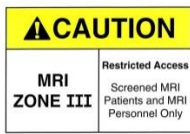

ZONE 3: Hallways directly outside of the MRI Scan rooms.

- Your implant(s) and/or metal inside your body (or wearing metal) are safe *if* you're outside of the MRI Magnet room.
- You'll be escorted to your Ultrasound, Bone density, X-ray, CT, MRI test and/or pre-screening area by a Technologist, Medical Assistant or Nurse.
- If you're lost, please stop and ask for directions.



ZONE 4: MRI Magnet scan room.

- **The MRI MAGNET IS ALWAYS ON!**
- **Only patients (& family) who've been deemed MRI safe may enter the MRI Magnet scan room.**
- **Please DO NOT enter Zone 4 with the following:** watch, metal zippers, firearms, metal pens, hearing aids, keys, coins, pocket knife, hairpins, belt buckle, purse/wallet/money clip/credit cards, cell phone or other electronic or metallic devices/implants.

Thank you for reviewing the information. Your safety is very important to us!

Patient Signature: _____ Date: _____

Designated Family Member or Friend Signature: _____ Date: _____

Staff Signature: _____ Date: _____ Time: _____